

Product Manual

# LMS (Lipid Management Software)

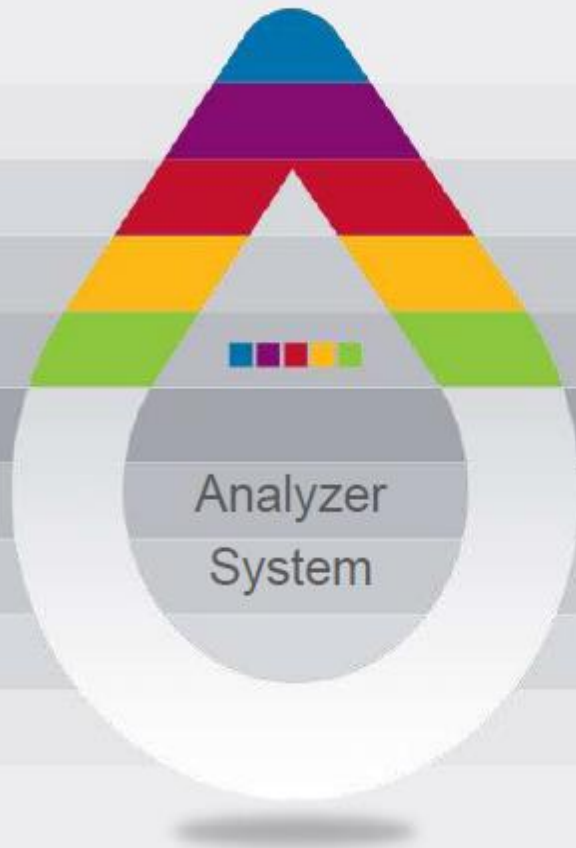

**TABLE OF CONTENTS**

**CHAPTER 1. OVERVIEW ..... 3**

**1. OVERVIEW..... 3**

**2. PRECAUTION ..... 3**

**3. REQUIREMENTS ..... 4**

**CHAPTER 2. INSTALLING THE SOFTWARE ..... 5**

**CHAPTER 3. REMOVING THE SOFTWARE ..... 9**

**CHAPTER 4. CONNECTING WITH PC ..... 11**

**CHAPTER 5. USING THE SOFTWARE ..... 12**

**CHAPTER 6. DATA VIEW ..... 16**

**CHAPTER 7. SETTINGS ..... 21**

# CHAPTER 1. OVERVIEW

## 1. OVERVIEW

The SD LipidoCare Management Software is the software program used to transfer test results of both lipid and glucose from the measurement device to a PC.

Besides recording lipid and glucose test results, the SD Lipid Management Software can analyze the lipid and glucose results using various other software tools.

The information analyzed by the SD Lipid Management Software can assist the user or healthcare professional in effectively managing lipid and glucose results. The SD LipidoCare Management Software provides the following functions;

- Transfer lipid and glucose test results to a PC
- Electronic data can be used as a substitute for a log book
- Share user's results with a healthcare professional

The SD LipidoCare Management Software supports the SD LipidoCare Professional and Home Systems manufactured by SD BIOSENSOR INC.

Device Name	Cat. No.	Communication method
SD LipidoCare Professional Analyzer	02LA10G	Cable communication
SD LipidoCare Home Analyzer	02LA10GS	
SD LipidoCare Professional Analyzer	02LA20G	Cable communication and Bluetooth
SD LipidoCare Home Analyzer	02LA20GS	

## 2. PRECAUTION

- The SD LipidoCare Management Software is for managing your results only. If you are a home user, do not change treatments of your disease without consulting your healthcare professional. The SD LipidoCare Management Software should not be used for therapeutic and diagnostic purpose.
- Do not measure lipid or glucose while the device is connected to a PC. If you do a test whilst it is connected, there may be the risk of electrical shock.

### **3. REQUIREMENTS**

The following are necessary components to run SD LipidoCare Management Program.

1. PC with at least 800MHz CPU (MAC not supported)
  - More than 512MB of memory
  - More than 50MB of HDD to run program
  - Microsoft Windows XP, Vista or Windows 7: 32 bit operation system only
  - 1024 x 768 or higher resolution
  - Keyboard and mouse
  - Additional requirements
2. Mini USB cable (if your analyzer does not have the Bluetooth connectivity function).
3. Printer connected to Windows (when printing result report is required)

\*The cable required is a standard universal A-Male to Mini-B USB cable.

## CHAPTER 2. INSTALLING THE SOFTWARE

1. Download the software from:

[https://sdapp.s3-ap-northeast-1.amazonaws.com/Setup.Standard+LMS\(v3.0.2\).exe](https://sdapp.s3-ap-northeast-1.amazonaws.com/Setup.Standard+LMS(v3.0.2).exe)

Once it has downloaded, find and run the program.

2. The "License Agreement" will appear on the screen. Read carefully and click "I accept the agreement" button if you accept the agreement and then click "Next". If you wish to terminate the installation, click "Cancel".

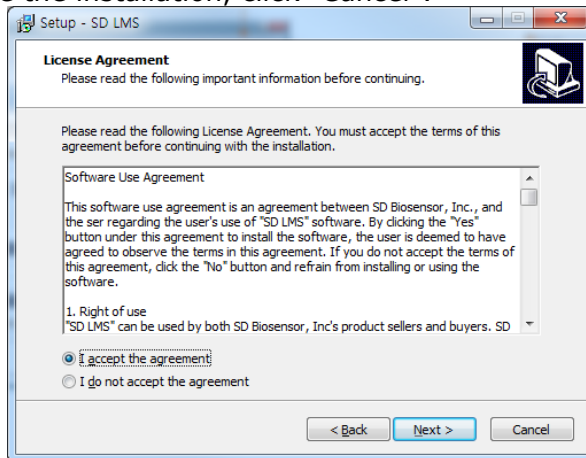

3. The "Select components" window will appear on the screen. Select the options you want to install. Click the "Next" button to continue install. Otherwise click the "Cancel" button to terminate the install.

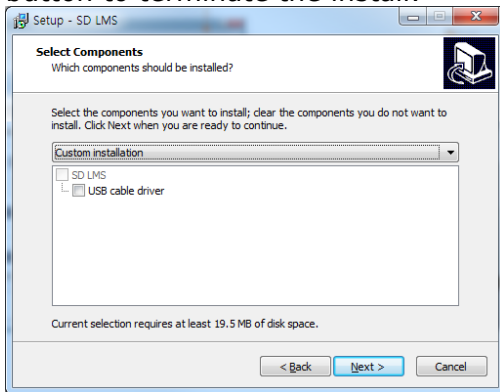

The install program will run according to the components you wish to install.

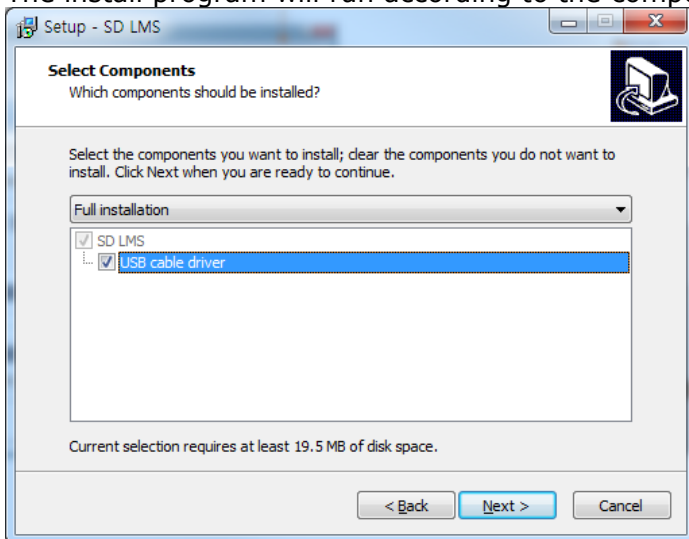

[NOTE]

Required components will be selected automatically and the installment process may differ based on the components you wish to install.

4. The "Ready to Install" window will appear on the screen. Click the "Install" button to install the software.

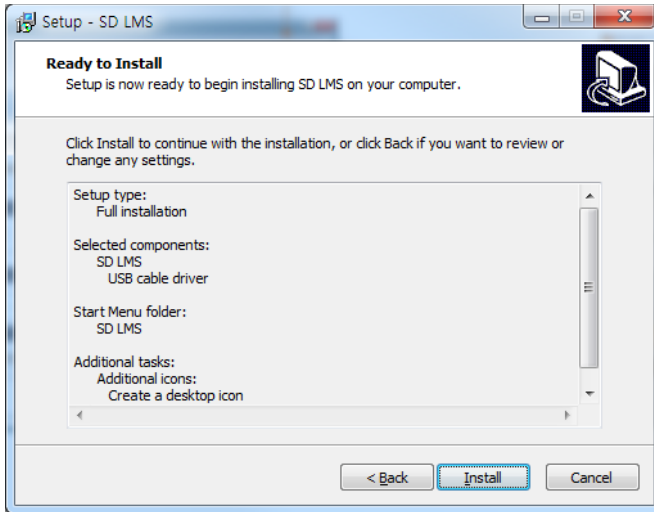

5. The "Installing" window will appear on the screen. Please wait while the SD LMS is installed.

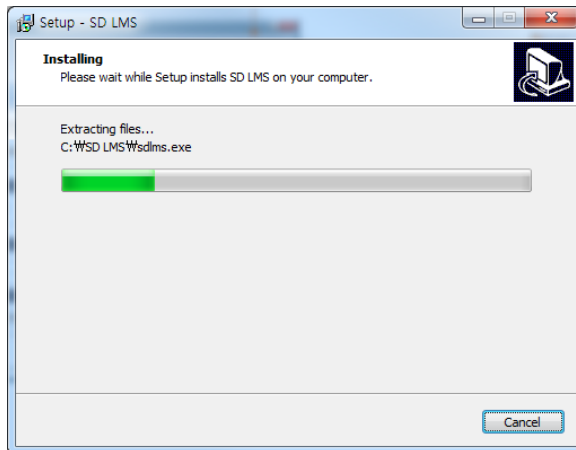

6. The SD LMS has been installed. Check the "Launch SD LMS" and click "Finish" if you wish to run SD LMS.

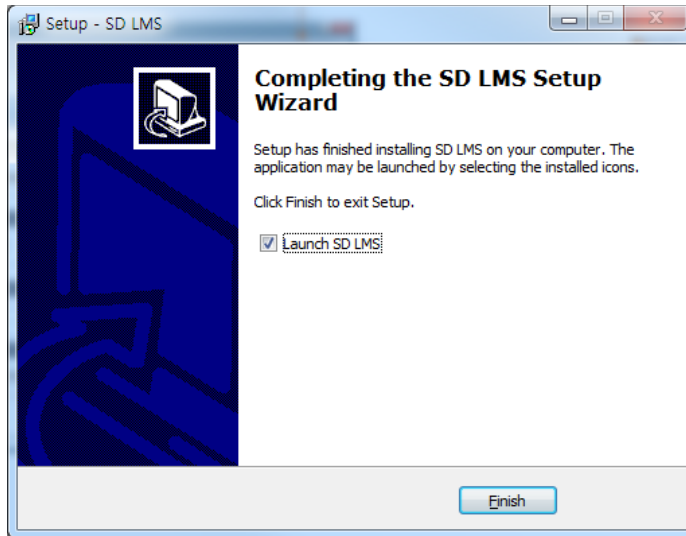



## CHAPTER 3. REMOVING THE SOFTWARE

1. Select "Control Panel" in the Windows Start menu. Double click "Add/Remove Programs".

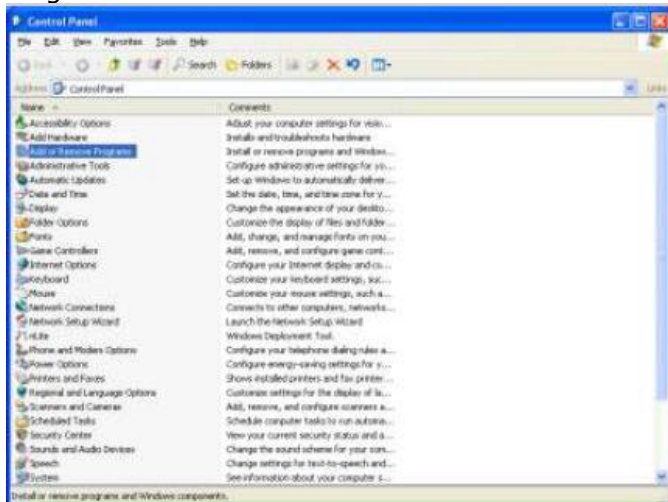

2. "Add/Remove Programs" window will appear. Select "Standard LMS" and click the "Change/Remove" button to remove the software.



[NOTE]

All data containing lipid and glucose measurements stored in the PC will be deleted permanently if you remove the SD LipidoCare Management Program from your PC.

3. The "Standard LMS Uninstall" window will pop up. Click the "OK" button if you really wish to remove the "SD LMS".



4. The "Standard LMS Uninstall" window will appear on the screen. Click "OK".



## CHAPTER 4. CONNECTING WITH A PC

You have to connect the analyzer as shown below with a PC before you download the stored results to a PC.

1. Insert the USB cable into the port of the analyzer.
2. Connect the USB cable to the USB port of a PC with the analyzer turned off.
3. Run SD LipidoCare Management Program (explained on next page).



# CHAPTER 5. USING THE SOFTWARE

## Starting the software



Double click the icon on the desktop of your PC to run the software. The main menu screen will appear on the screen.

## Main menu / Functions of each button



BUTTON	DESCRIPTION
1. Data View	Register a new user or manage previous user information. Also view glucose measurements through this menu. (See chapter 6 "Data View")
2. Setting	Configure settings for the system, screen, printing, language etc. (See chapter 7 "Settings")
3. Exit	Click this button to close the program.

## How to download data

After following the instructions in Chapter 4 for how to connect, if the LMS recognizes new equipment, the following image is generated for about 2 seconds, indicating that LipidoCare is connected.

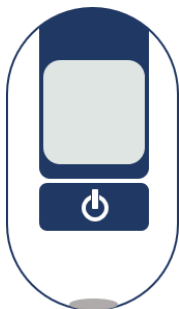
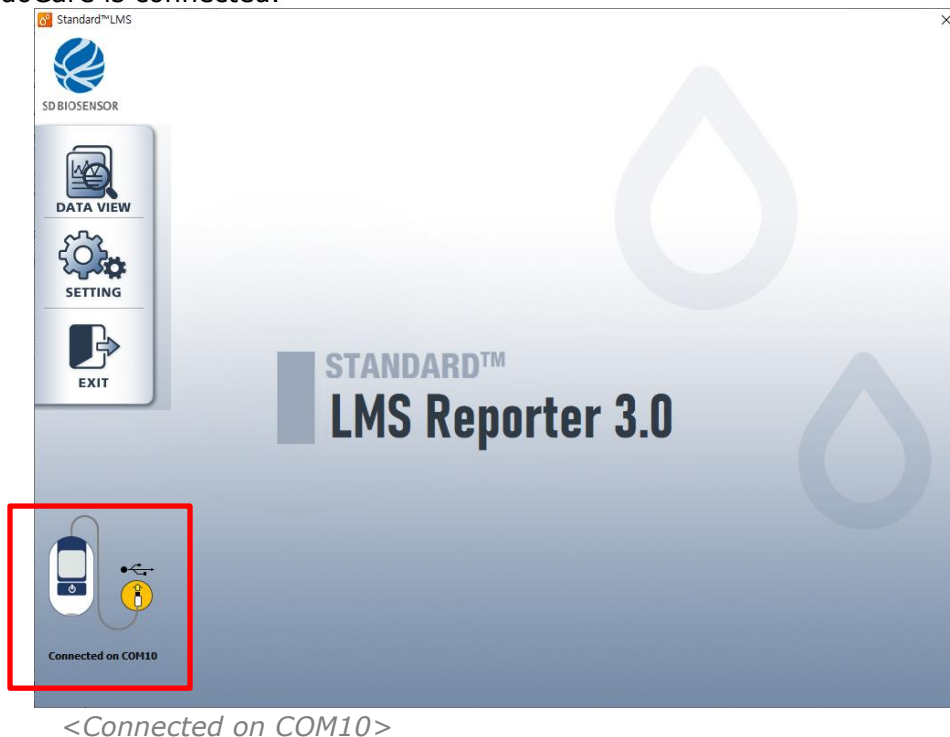

Once you have confirmed that LipidoCare is connected, press the power button (  ) with LipidoCare off to start sending data to your PC.

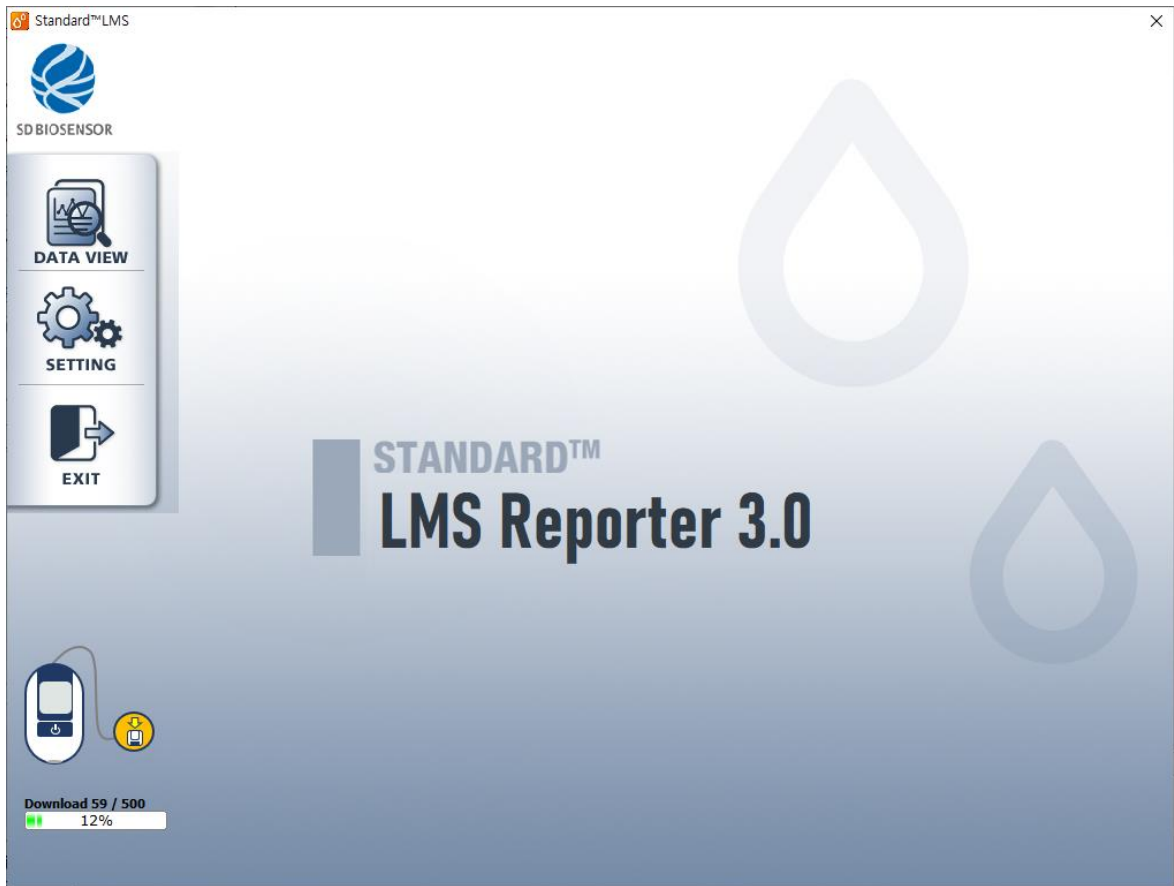

Once the data download has started, the status image at the bottom left shows the progress of the download.

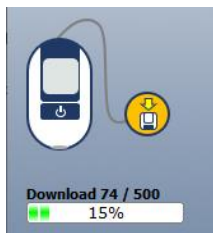

Standard™ LMS

SD BIOSENSOR

**DATA VIEW**

**SETTING**

**EXIT**

Measured data											
Patient Name	TC	TG	HDL	LDL	nonHDL	LDL/HDL	Glu	CS	Date	BpSys	BpDia
5310 testtry1	240	401	127	33	113	0	0		2015-01-16 15:41	123	77
5309	227	448	128	10	99	0	0		2015-01-16 15:41	0	0
5308	0	0	0	0	0		223		2015-10-23 14:07	0	0
5307	0	0	0	0	0		214		2015-10-23 14:07	0	0
5306	0	0	0	0	0		204		2015-10-23 14:07	0	0
5305	0	0	0	0	0		205		2015-10-23 14:07	0	0
5304	0	0	0	0	0		231		2015-10-23 14:11	0	0
5303	0	0	0	0	0		231		2015-10-23 14:11	0	0
5302	0	0	0	0	0		66		2015-10-23 14:11	0	0
5301	0	0	0	0	0		209		2015-10-23 14:11	0	0
5300	0	0	0	0	0		217		2015-10-23 14:21	0	0
5299	0	0	0	0	0		217		2015-10-23 14:21	0	0
5298	0	0	0	0	0		219		2015-10-23 14:21	0	0
5297	0	0	0	0	0		216		2015-10-23 14:21	0	0
5296	0	0	0	0	0		66		2015-10-23 14:21	0	0
5295	0	0	0	0	0		67		2015-10-23 14:21	0	0
5294	0	0	0	0	0		72		2015-10-23 14:21	0	0
5293	0	0	0	0	0		84		2015-10-23 14:21	0	0
5292	0	0	0	0	0		73		2015-10-23 14:31	0	0

Once the download is complete, the image in the lower left corner disappears and automatically enters the Data View screen.

※ The data being downloaded has unique values for the device number and measurement date, so the same data does not overlap.

# CHAPTER 6. DATA VIEW

## Load Data

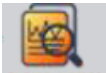

Click the **DATA VIEW** icon in the main menu to view the results.

Standard™LMS

**DATA VIEW**

**SETTING**

**EXIT**

Patient Name	TC	TG	HDL	LDL	nonHDL	LDL/HDL	Glu	CS	Date	BpSys	BpDia
5310 testtry1	240	401	127	33	113	0	0		2015-01-16 15:41	123	77
5309	227	448	128	10	99	0	0		2015-01-16 15:41	0	0
5308	0	0	0	0	0			223	2015-10-23 14:00	0	0
5307	0	0	0	0	0			214	2015-10-23 14:00	0	0
5306	0	0	0	0	0			204	2015-10-23 14:00	0	0
5305	0	0	0	0	0			205	2015-10-23 14:00	0	0
5304	0	0	0	0	0			231	2015-10-23 14:11	0	0
5303	0	0	0	0	0			231	2015-10-23 14:11	0	0
5302	0	0	0	0	0			66	2015-10-23 14:11	0	0
5301	0	0	0	0	0			209	2015-10-23 14:11	0	0
5300	0	0	0	0	0			217	2015-10-23 14:20	0	0
5299	0	0	0	0	0			217	2015-10-23 14:20	0	0
5298	0	0	0	0	0			219	2015-10-23 14:20	0	0
5297	0	0	0	0	0			216	2015-10-23 14:20	0	0
5296	0	0	0	0	0			66	2015-10-23 14:20	0	0
5295	0	0	0	0	0			67	2015-10-23 14:20	0	0
5294	0	0	0	0	0			72	2015-10-23 14:20	0	0
5293	0	0	0	0	0			84	2015-10-23 14:20	0	0
5292	0	0	0	0	0			73	2015-10-23 14:30	0	0

From the results list (as pictured above), double-click the measurement data you want to check and you will enter the individual management screen.



Standard™LMS

SD BIOSENSOR

DATA VIEW

SETTING

EXIT

1

2

3

User Information

Name

Age

Birth

Height

cm

Weight

kg

Gender

☐ Male
☒ Female

Smoke

☐ YES
☒ NO

Hypertention Treatment

☐ YES
☒ NO

Diabetes Treatment

☐ YES
☒ NO

Blood Pressure

Sys

Dia

Hospital Name

Test Date

TC

ng/dL

TG

ng/dL

HDL

ng/dL

LDL

ng/dL

non-HDL

ng/dL

LDL/HDL

GLU

ng/dL

A	B
User's personal information	User's measurements and results

BUTTON	DESCRIPTION
1. Go to List	Return to the List
2. Preview	Preview report on the test results for users
3. Save	Save Measurement Data & Patient Info

## SAVE Data

The operator can enter user information in the selected measurement results. After entering it, press the Save button to save the results, and you can check that the patient information is contained in the measurement results in the List.

1

Patient Name	TC	TG	HDL	LDL	nonHDL
5310 testtry1	240	401	127	33	113
5309 testtry1	227	448	128	10	99
5308	0	0	0	0	0
5307	0	0	0	0	0

2

Standard™LMS

SD BIOSENSOR

DATA VIEW

SETTING

EXIT

User Information

Name: TestUser x

Hospital Name: SD\_Dev

Age: 50

Test Date: 2015-01-16 15:49:00

Birth: 1970-09-22

TC: 227

Height: 170

Weight: 60

Gender: M

Smoke: YES

Hypertension Treatment: YES NO

Diabetes Treatment: YES NO

Blood Pressure: Sys 123 Dia 83

LDL/HDL: 0.08

GLU: 0

Click SAVE

3

Patient Name	TC	TG	HDL	LDL	nonHDL
5310 testtry1	240	401	127	33	113
5309 TestUser	227	448	128	10	99
5308	0	0	0	0	0
5307	0	0	0	0	0

<Click  the button to Save Result>

Name	TestUser x
Age	ttt
Birth	sd
Height	testtry1
Weight	2122
	test
	2000
	test
	60
	60
	kg

※ You can select an existing registered user via the left button of the user input box.

※ You can turn off the selected user via the right x button of the user input box.

※The date of birth changes automatically when you enter an age.

Print

Click the  button to view the report of results

Preview

Report

Print

Save as PDF

Copy: 1

Preview Settings

0

Page width

Whole page

Close

Standard LIPOCARE

Standard LipidoCare Test

User Information

Name

Test User

Height

170.170 cm

Gender

Male

Weight

60.60 kg

Age

50

Blood Pressure

123 / 83 mmHg

Birthdate

1970-09-22

Smoke

No

Test Result

TC

227

200

240

TG

448

150

200

HDL

128

80

40

LDL

10

130

180

GLU

0

100

125

Analysis Result

39

Heart Age

Keep your blood pressure range

3.71%

10-Year HeartRisk

Normal: 7.7%

Ref Framingham Heart Study

Tips

Obesity: It makes Total Cholesterol level higher, and HDL Cholesterol level lower.

Insufficient exercise: Cardio exercise like walking, jogging and swimming makes HDL Cholesterol increasing.

Smoking: Smoking makes Total Cholesterol increase and HDL Cholesterol reduce.

Dietary Treatment: Take the low-fat food like chicken breast, abalone, salmon, mackerel, low-fat milk, yogurt, cheese, olive oil, egg whites, fruits, and vegetables.

Avoid having egg yolks, oily fish, butter, cream, full-fat cheese, lard, mayonnaise, sausages, and noodles, cream bun and mayonnaise.

Take the fibrous food like vegetables, seaweed, fruits, multigrain food, and beans. The fibers in these food makes blood pressure level and cholesterol level lower.

To lose weight, do diet and cardio exercise. You will lose belly fat.

The operator can adjust the preview screen size through preview setting, press the Print button to print the report, or press the PDF button to save the results as a PDF file.

CATEGORY	DESCRIPTION
User information	Provides user information including name, gender and age.
Details	Blood test results are categorized into 'Desirable, Borderline and High' and displayed in colour bar graphs, to provide useful information on your health and diet.
Analysis Results	Provides the age of user's heart and incidence rate within the next 10 years
Tips	Provides tips to improve heart health.

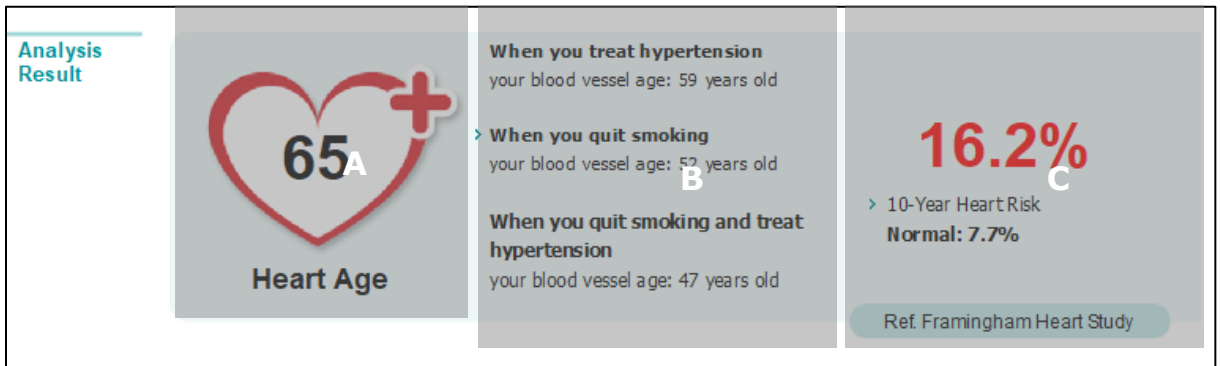

NUMBER	DESCRIPTION
A	It shows user's current cardiovascular age based on Framingham Heart Study.
B	LMS Report provides some brief tips to reduce user's blood vessel age.
C	It shows user's heart disease incidence rate within the next 10 years.

※ The heart age information will only be displayed if you enter your age and blood pressure.

#### ※ Framingham Heart Study

Since 1948, the Framingham Heart Study, under the direction of the National Heart, Lung and Blood Institute (NHLBI), formerly known as the National Heart Institute, has been committed to identifying the common factors or characteristics that contribute to cardiovascular disease (CVD). It has followed CVD development over a long period of time in three generations of participants.

# CHAPTER 7. SETTINGS





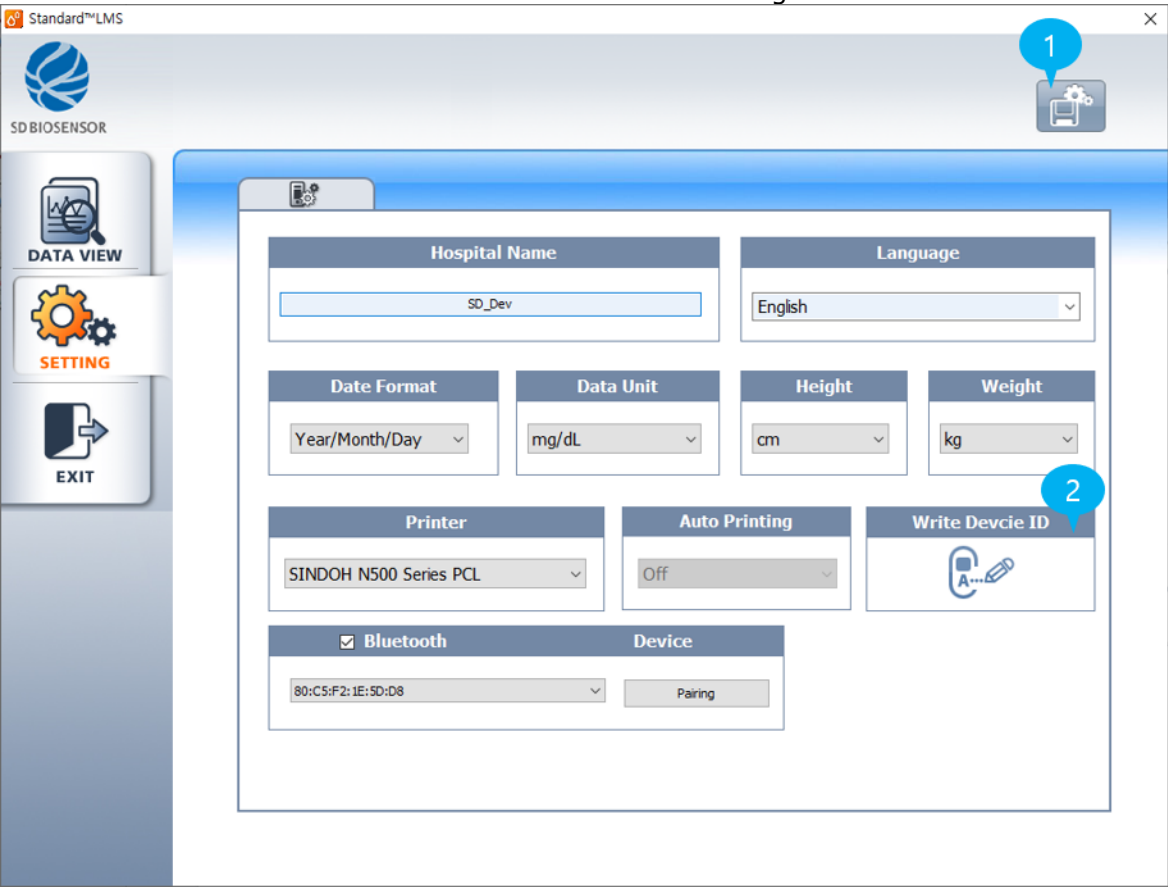



Click the  icon in the main menu to enter the Setting menu.

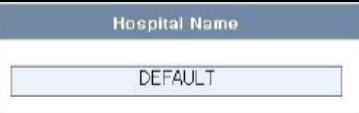
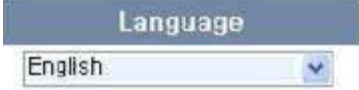
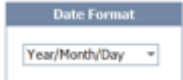
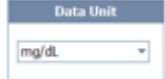

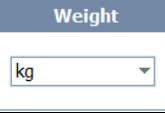
CATEGORY	DESCRIPTION
1	Save user’s settings.
2	Change measurement device’s hospital code and ID code. ※This feature is disabled in the consumer program

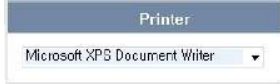
You can set the date, time and the unit of results for the SD LipidoCare Professional and Home system in the setting screen.

CATEGORY	DESCRIPTION	SCREEN SHOT
Hospital name	Input the name of the hospital	
Language	Click the icon and select your language from the list	
Date format	Select the data format	
Data unit	Select either mg/dL or mmol/L as the basic unit	
Height format	Select either "cm" or "feet-inch".	
Weight format	Select either "kg" or "lb".	
Auto printing	Select either "On" or "Off". ※This feature is disabled in the consumer program	
Basic unit	Select either mg/dL or mmol/L as the basic unit	
Printer	Click the icon and select your printer from the list. ※In the consumer program, the report will print from your computer's default printer.	
Write Device-ID	You can set the ID code to Device. ※This feature is disabled in the consumer program	
Save user settings	Save the current settings.	

[NOTE]

If auto-printing is set to "On", then the data will automatically print when the analyzer is connected and you press the power button.



Manufactured by \_\_\_\_\_



**SD BIOSENSOR**

**Head office**

C-4th&5th, 16, Deogyong-daero 1556beon-gil, Yeongtong-gu,  
Suwon-si, Gyeonggi-do, 16690, REPUBLIC OF KOREA

**Manufacturing site**

74, Osongsaengmyeong 4-ro, Osong-eup, Heungdeok-gu,  
Cheongju-si, Chungcheongbukdo, 28161, REPUBLIC OF KOREA

**EC-Representative** \_\_\_\_\_



Authorized Representative \_\_\_\_\_

**MT Promedt Consulting GmbH**

Altenhofstrasse 80 D-66386 St. Ingbert Germany  
Phone : +49 6894 581020, Fax : +49 6894 581021

Issue date: 2017.03